

DEPTO. G.U.

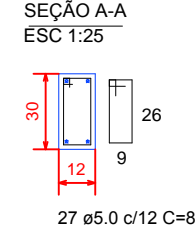
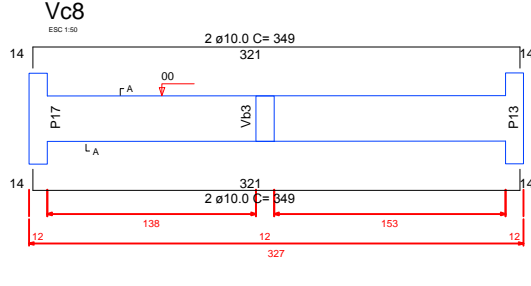
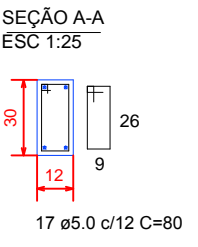
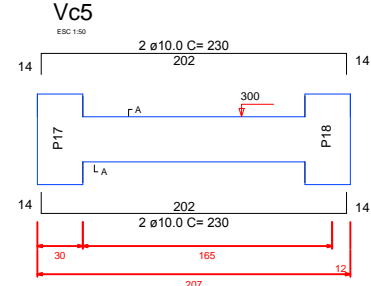
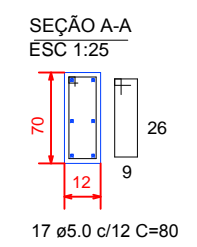
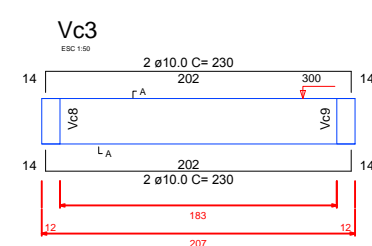
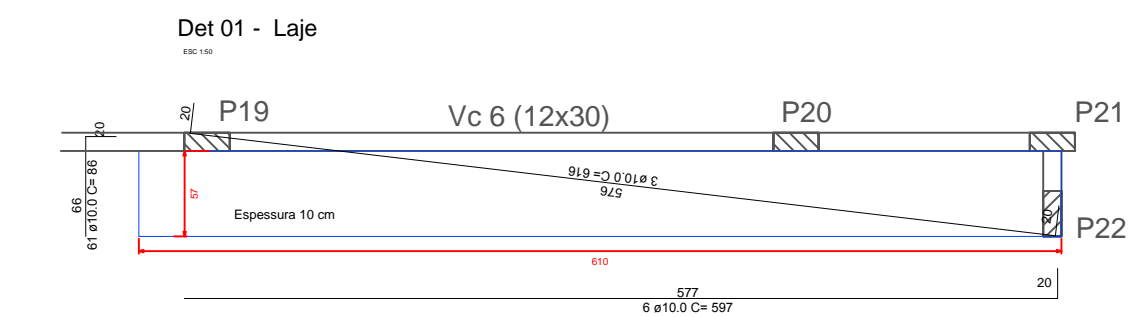
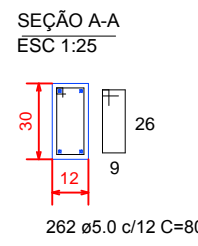
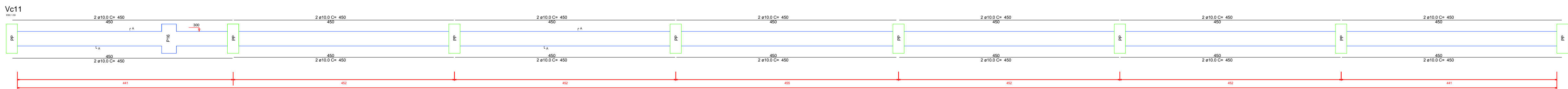
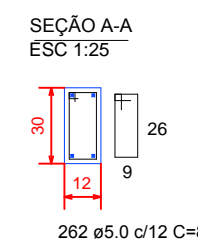
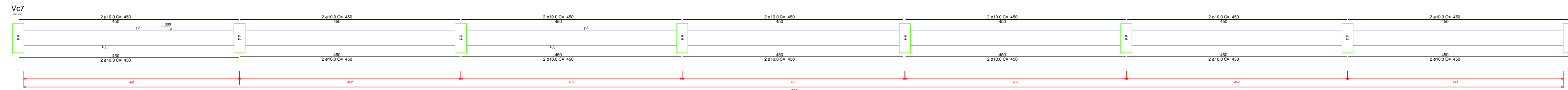
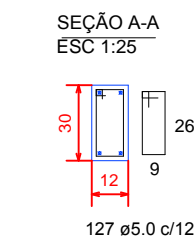
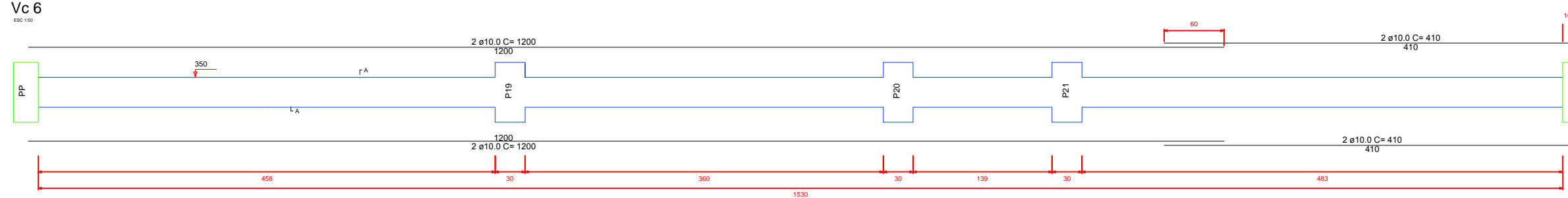
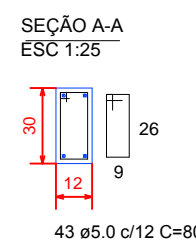
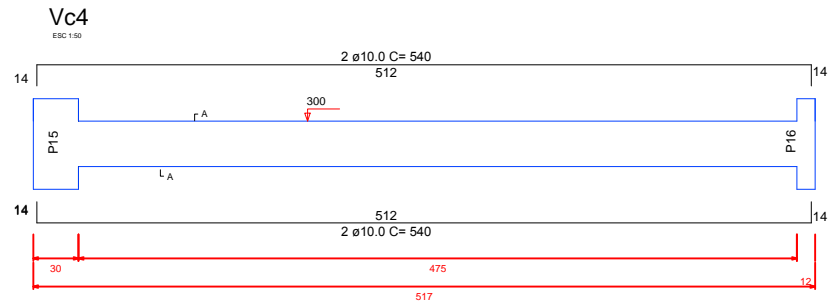
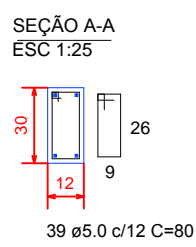
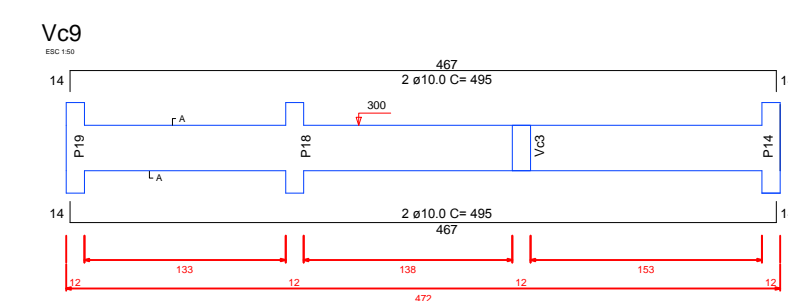
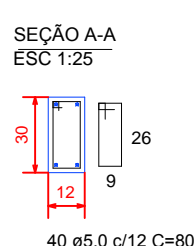
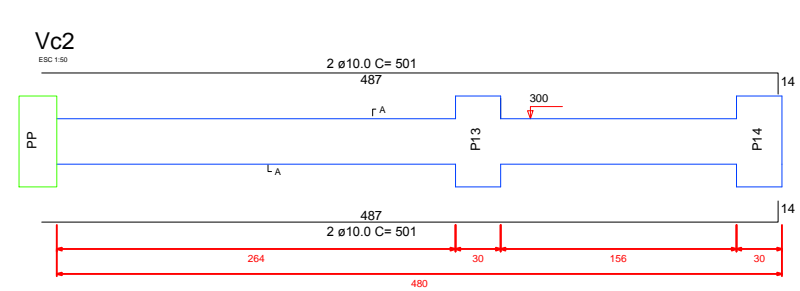
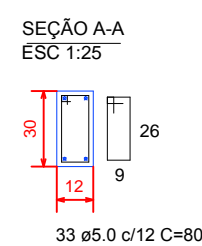
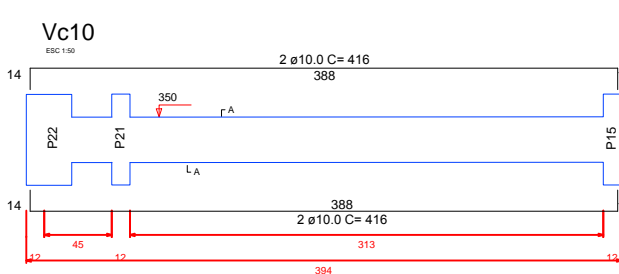
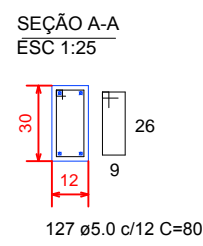
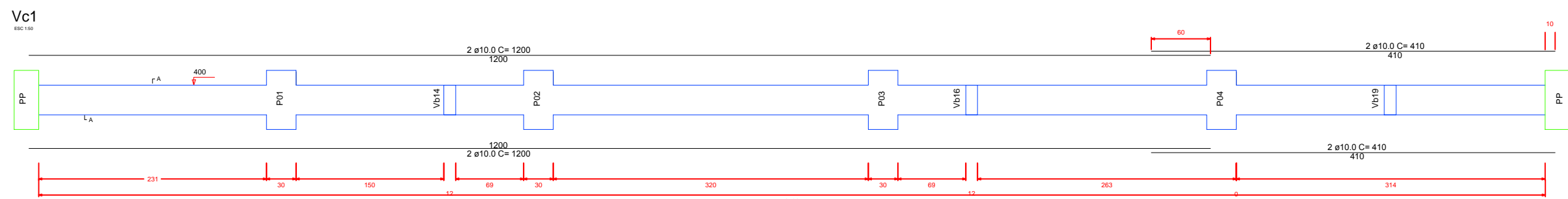

RESUMO DO AÇO VIGAS CINTA E LAJE

AÇO	DIAM	C.TOTAL (m)	PESO (kg)
CA50	10.0	598.00	368.97
CA60	5.0	795.20	122.46
PESO TOTAL		CA50	368.97
		CA60	122.46

Concreto (C-20): 4.52 m³
Forma vigas: 69.59 m²
Forma laje: 4.20 m²

PREFEITURA MUNICIPAL

Administração 2017 / 2020

ADMINISTRAÇÃO		RESP. TÉCNICO	PROJETA	BRUNCHA
				02/02
OBRA		ÁREA		ESTRUTURAL
CANCHA DE BOCHA				497,64 m ²
ESPECIFICAÇÕES		DATA		JUNHO / 2020
		LOTE		QUADRA
LOCAL		ESCALA		INDICADA
Rua caracas Esquina com Rua Almiro Romancini				
MUNICÍPIO		ESTADO	ARQUIVO	
DOIS VIZINHOS		PARANÁ		